

"Shelburne Garden"

Designed by Karen Witt of Reproduction Quilts
Featuring the Shelburne Calico Garden Collection from Shelburne Museum
Size: 66" x 66"

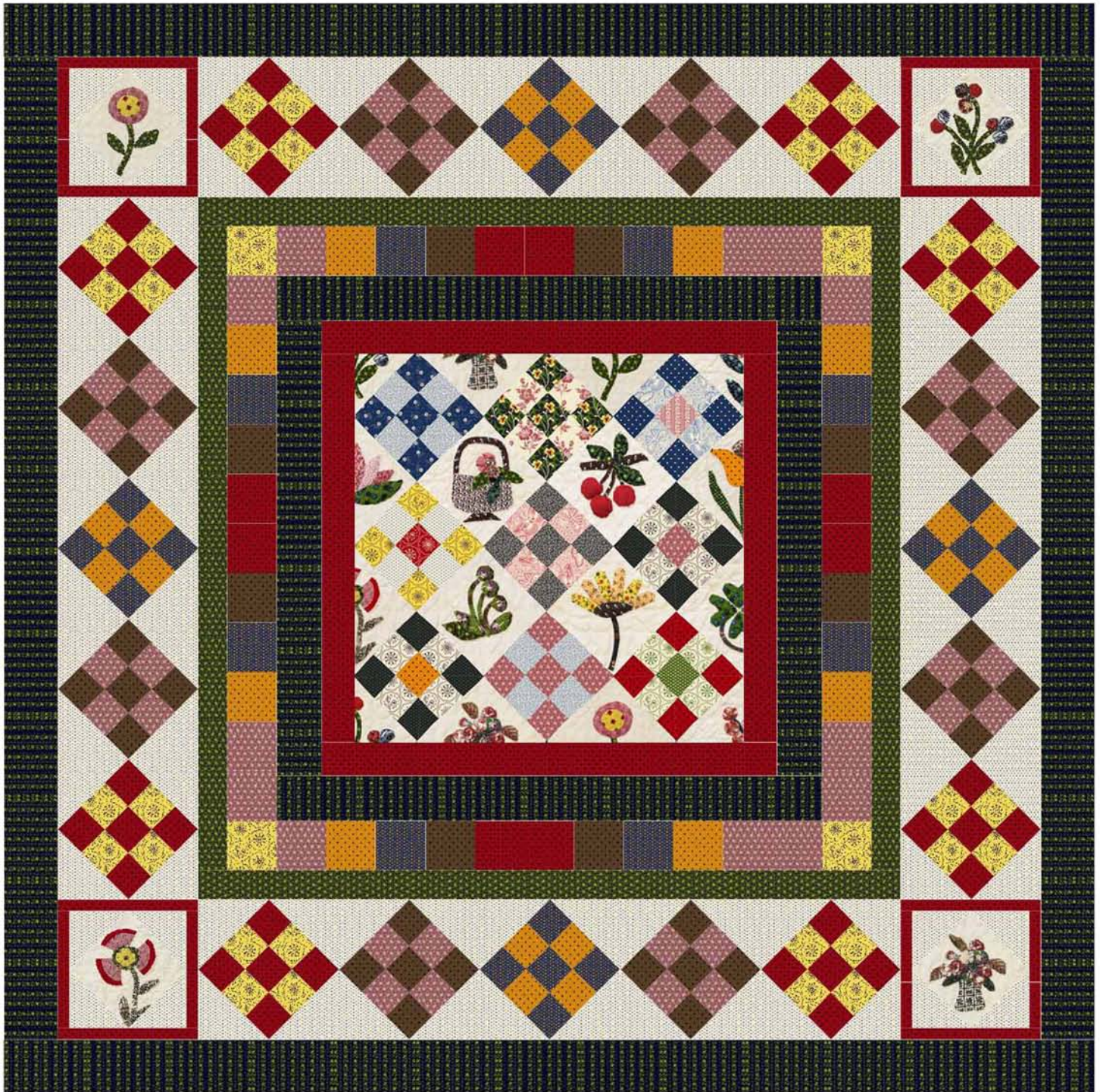

WINDHAM FABRICS



812 Jersey Ave ~ Jersey City, NJ 07310 ~ 201.659.0444 ~ FAX: 201.659.9719
www.windhamfabrics.com email: retail@windhamfabrics.com

"Shelburne Garden"

Designed by Karen Witt of Reproduction Quilts
 Featuring the Shelburne Calico Garden Collection from Shelburne Museum
 Size: 66" x 66"

Fabric Requirements

1 3/4 yards	#32140-3	Green stripe	Borders 2,6 and binding
1 1/4 yards	#32131-X	Panel	Center, corners in border 5
1 1/4 yards	#32138-4	White print	Piecing
1 yard	#32135-7	Red dot	Border 1, piecing, frames around corner blocks in Border 5
5/8 yard	#32139-3	Green print	Border 4
1/2 yard	#32135-1	Brown dot	Piecing
1/2 yard	#32139-5	Pink print	Piecing
1/2 yard	#32138-8	Blue/orange	Piecing
3/8 yard	#32137-9	Gold print	Piecing
3/8 yard	#32135-8	Orange dot	Piecing



32131-X

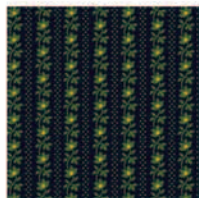

323140-3

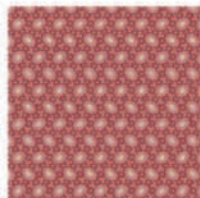

32139-5

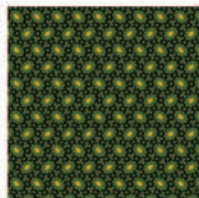

32139-3

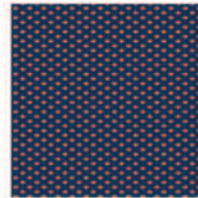

32138-8

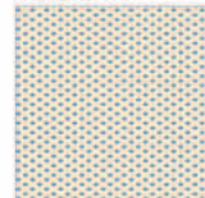

32138-4



32137-9

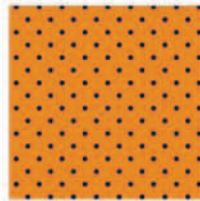

32135-8

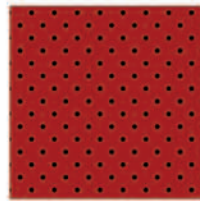

32135-7

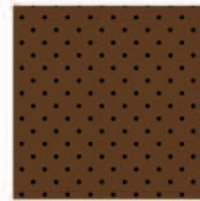

32135-1

Cutting Directions

#32140-3	Green stripe (cut across width)	Cut (2) strips 3 1/4" X 28" for the sides of Border 2
		Cut (2) strips 3 1/4" X 33 1/2" for top and bottom of Border 2
		Cut (2) strips 3 3/4" X 60" for the sides of Border 6 Cut (2) strips 3 3/4" X 66 1/2" for top and bottom of Border 2
		Cut (7) 2 1/4" strips. Piece, as necessary, to make 275" of binding.
#32131-X	Panel	Fussy cut 23 3/4" X 23 3/4" panel for quilt center
		Fussy cut (4) 5 1/2" squares, on point, for corner blocks in Border 5



WINDHAM FABRICS



"Shelburne Garden"

Page 3

Instructions

- 1. First Border**
Sew (1) $2\frac{3}{8}$ " X $23\frac{3}{4}$ " red dot strip to each side of center panel.
Press. Sew (1) $2\frac{3}{8}$ " X 30" red dot strip to the top of center panel and one to the bottom of the center panel.
Quilt center should now measure 28" X 28"
- 2. Second Border**
Sew (1) $3\frac{1}{4}$ " X 28" green stripe strip to each side of quilt center.
Press. Sew (1) $3\frac{1}{4}$ " X $33\frac{1}{2}$ " green stripe strip to the top of quilt center and one to the bottom of the quilt center.
Quilt center should now measure $33\frac{1}{2}$ " X $33\frac{1}{2}$ "
- 3. Third Border**
Arrange, as desired, and sew $3\frac{1}{2}$ " squares and $3\frac{1}{2}$ " X $6\frac{1}{2}$ " rectangles into borders.
Sew borders to quilt center.
Press. Quilt should now measure $39\frac{1}{2}$ " X $39\frac{1}{2}$ "
- 4. Fourth Border**
Sew (1) $2\frac{1}{4}$ " X $39\frac{1}{2}$ " green print strip to each side of quilt center.
Press. Sew (1) $2\frac{1}{4}$ " X 43" green print strip to the top of center panel and one to the bottom of the quilt center.
Quilt center should now measure 43" X 43"
- 5. Fifth Border**
Referring to Diagram 1, use $2\frac{1}{2}$ " squares to sew (8) Nine Patch blocks.



Diagram 1

Referring to Diagram 2, use $2\frac{1}{2}$ " squares to sew (8) Nine Patch blocks.

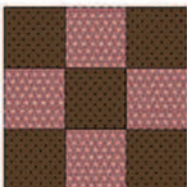

Diagram 2



WINDHAM FABRICS



"Shelburne Garden"

Page 4

Referring to Diagram 3, use 2 1/2" squares to sew (4) Nine Patch blocks.



Diagram 3

Referring to Diagram 4, sew (1) triangle to each side of fussy cut 5 1/2" squares. Press and trim this unit to 7 1/2" X 7 1/2". Referring to Diagram 5, add red dot strips. Press and trim each block to 9" X 9" to make (4) corner blocks for Border 5.



Diagram 4



Diagram 5

Referring to Diagram 6, sew setting triangles, corner triangles and Nine Patch blocks to form (4) units. Press and trim each unit 9" X 43".



Diagram 6

Sew (1) of the units shown in Diagram 6 to each side of the quilt center. Sew a corner block to each end of the remaining two strips. Sew one of these strips to the top of the quilt center and the other to the bottom of the quilt center.

Press. Quilt center should now measure 60" X 60".

6. Sixth Border

Sew (1) 3 3/4" X 60" green stripe strip to each side of quilt center.

Press. Sew (1) 3 3/4" X 66 1/2" green stripe strip to the top of quilt center and one to the bottom of the quilt center.

Quilt center should now measure 66 1/2" X 66 1/2"

Quilt and bind, as desired.

Enjoy!

Please contact: Reproduction Quilts www.reproductionquilts.com / 859-333-6232

for more information about Karen Witt and learn more about her new book:

Like Mother, Like Daughter

Be sure to visit www.windhamfabrics.com to see the complete collection and to download this and other Free Projects



WINDHAM FABRICS

